THE DATASHEET OF

MRF393

www.win-source.net 0086-755-83957316

MRF393

The RF Line Controlled "Q" Broadband Power Transistor
100W, 30 to 500MHz, 28V

Rev. V1

Designed primarily for wideband large–signal output and driver amplifier stages in the 30 to 500 MHz frequency range.

- Specified 28 V, 500 MHz characteristics —
  Output power = 100 W
  Typical gain = 9.5 dB (Class AB); 8.5 dB (Class C)
  Efficiency = 55% (typ.)
- Built–in input impedance matching networks for broadband operation
- Push–pull configuration reduces even numbered harmonics
- Gold metallization system for high reliability
- 100% tested for load mismatch

Product Image

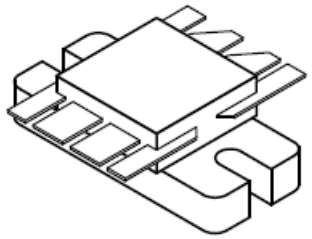

CASE 744A–01, STYLE 1

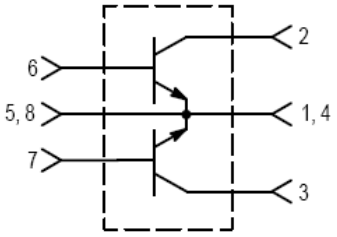

The MRF393 is two transistors in a single package with separate base and collector leads and emitters common. This arrangement provides the designer with a space saving device capable of operation in a push–pull configuration.

PUSH–PULL TRANSISTORS

MAXIMUM RATINGS

Rating	Symbol	Value	Unit
Collector–Emitter Voltage	V_{CEO}	30	Vdc
Collector–Base Voltage	V_{CBO}	60	Vdc
Emitter–Base Voltage	V_{EBO}	4.0	Vdc
Collector Current — Continuous	I_C	16	Adc
Total Device Dissipation @ T_C = 25°C (1) Derate above 25°C	P_D	270 1.54	Watts W/°C
Storage Temperature Range	T_{stg}	–65 to +150	°C
Junction Temperature	T_J	200	°C

THERMAL CHARACTERISTICS

Characteristic	Symbol	Max	Unit
Thermal Resistance, Junction to Case	$R_{\theta JC}$	0.65	°C/W

NOTE:
1. This device is designed for RF operation. The total device dissipation rating applies only when the device is operated as an RF push–pull amplifier.

M/A-COM Technology Solutions Inc. (MACOM) and its affiliates reserve the right to make changes to the product(s) or information contained herein without notice.
Visit www.macom.com for additional data sheets and product information.

For further information and support please visit:
https://www.macom.com/support

ELECTRICAL CHARACTERISTICS (T_C = 25°C unless otherwise noted.)

Characteristic	Symbol	Min	Typ	Max	Unit
OFF CHARACTERISTICS (1)					
Collector–Emitter Breakdown Voltage (I_C = 50 mAdc, I_B = 0)	$V_{(BR)CEO}$	30	—	—	Vdc
Collector–Emitter Breakdown Voltage (I_C = 50 mAdc, V_{BE} = 0)	$V_{(BR)CES}$	60	—	—	Vdc
Emitter–Base Breakdown Voltage (I_E = 5.0 mAdc, I_C = 0)	$V_{(BR)EBO}$	4.0	—	—	Vdc
Collector Cutoff Current (V_{CB} = 30 Vdc, I_E = 0)	I_{CBO}	—	—	5.0	mAdc
ON CHARACTERISTICS (1)					
DC Current Gain (I_C = 1.0 Adc, V_{CE} = 5.0 Vdc)	h_{FE}	20	—	100	—
DYNAMIC CHARACTERISTICS (1)					
Output Capacitance (V_{CB} = 28 Vdc, I_E = 0, f = 1.0 MHz)	C_{ob}	40	75	95	pF
FUNCTIONAL TESTS (2) **— See Figure 1**					
Common–Emitter Amplifier Power Gain (V_{CC} = 28 Vdc, P_{out} = 100 W, f = 500 MHz)	G_{pe}	7.5	8.5	—	dB
Collector Efficiency (V_{CC} = 28 Vdc, P_{out} = 100 W, f = 500 MHz)	η	50	55	—	%
Load Mismatch (V_{CC} = 28 Vdc, P_{out} = 100 W, f = 500 MHz, VSWR = 30:1, all phase angles)	ψ	No Degradation in Output Power			

NOTES:
1. Each transistor chip measured separately.
2. Both transistor chips operating in push–pull amplifier.

M/A-COM Technology Solutions Inc. (MACOM) and its affiliates reserve the right to make changes to the product(s) or information contained herein without notice.
Visit www.macom.com for additional data sheets and product information.

For further information and support please visit:
https://www.macom.com/support

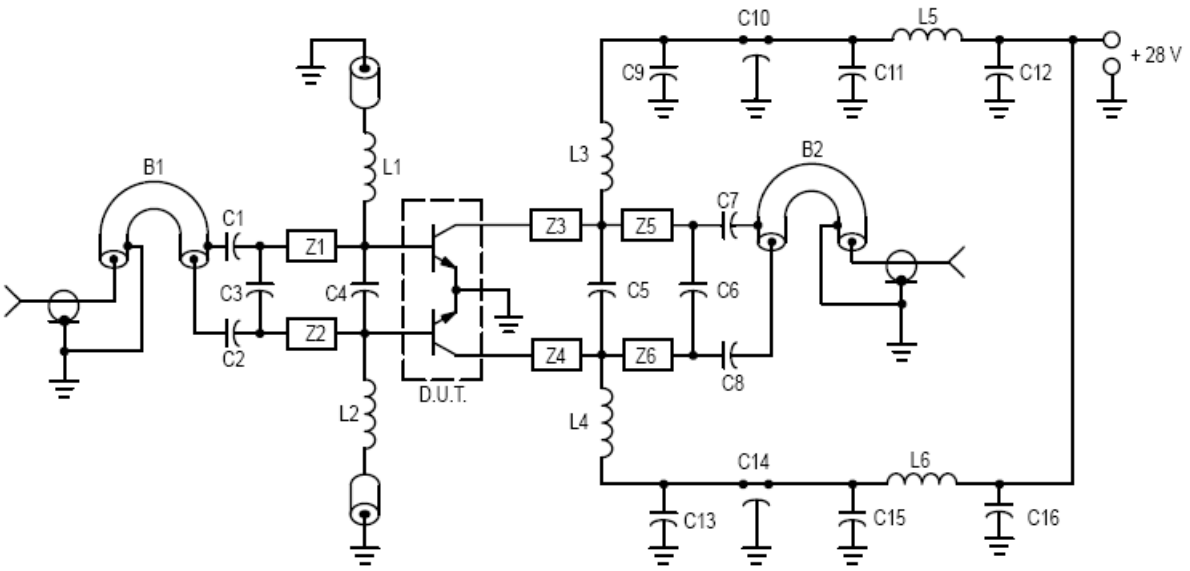

C1, C2, C7, C8 — 240 pF 100 mil Chip Cap
C3 — 15 pF 100 mil Chip Cap
C4 — 24 pF 100 mil Chip Cap
C5 — 33 pF 100 mil Chip Cap
C6 — 12 pF 100 mil Chip Cap
C9, C13 — 1000 pF 100 mil Chip Cap
C10, C14 — 680 pF Feedthru Cap
C11, C15 — 0.1 µF Ceramic Disc Cap
C12, C16 — 50 µF 50 V

L1, L2 — 0.15 µH Molded Choke with Ferrite Bead
L3, L4 — 2–1/2 Turns #20 AWG 0.200″ ID
L5, L6 — 3–1/2 Turns #18 AWG 0.200″ ID

B1, B2 — Balun 50 Ω Semi Rigid Coax, 86 mil OD, 4″ Long

Z1, Z2 — 850 mil Long x 125 mil W. Microstrip
Z3, Z4 — 200 mil Long x 125 mil W. Microstrip
Z5, Z6 — 800 mil Long x 125 mil W. Microstrip

Board Material — 0.0325″ Teflon–Fiberglass, ε_r = 2.56,
1 oz. Copper Clad both sides.

Figure 1. 500 MHz Test Fixture

M/A-COM Technology Solutions Inc. (MACOM) and its affiliates reserve the right to make changes to the product(s) or information contained herein without notice.
Visit www.macom.com for additional data sheets and product information.

For further information and support please visit:
https://www.macom.com/support

CLASS C

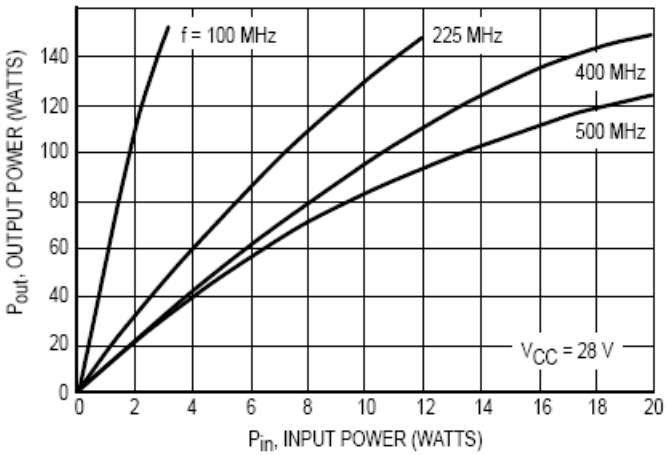

Figure 2. Output Power versus Input Power

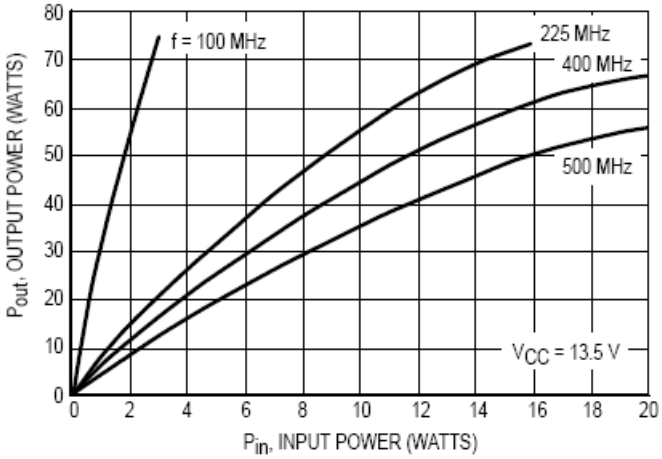

Figure 3. Output Power versus Input Power

CLASS C

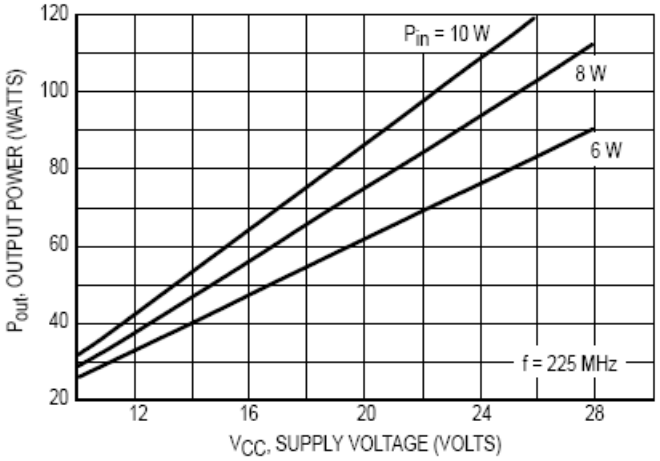

Figure 4. Output Power versus Supply Voltage

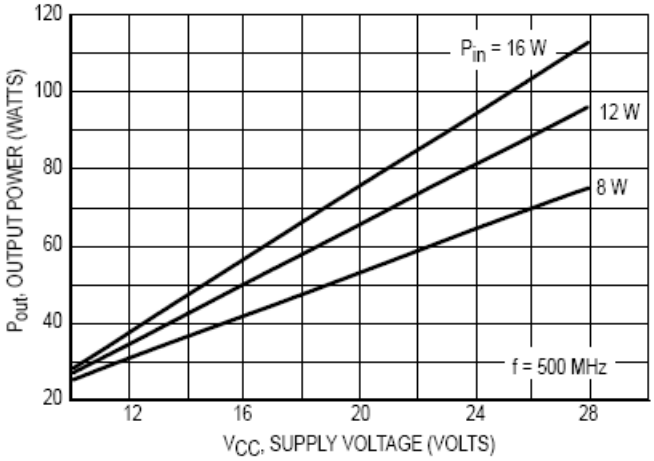

Figure 5. Output Power versus Supply Voltage

M/A-COM Technology Solutions Inc. (MACOM) and its affiliates reserve the right to make changes to the product(s) or information contained herein without notice.
Visit www.macom.com for additional data sheets and product information.

For further information and support please visit:
https://www.macom.com/support

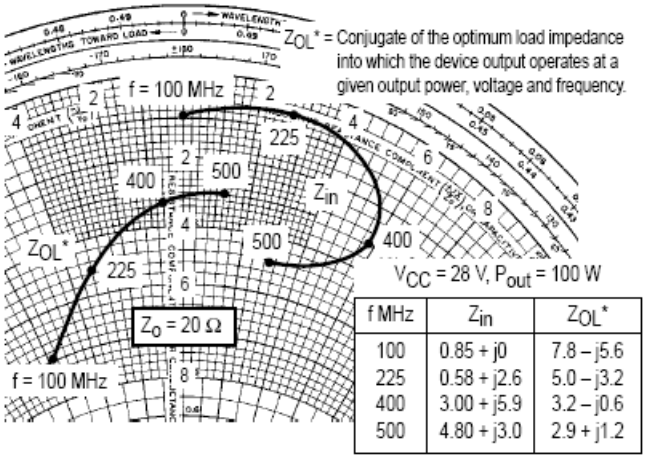

f MHz	Z_{in}	Z_{OL}*
100	0.85 + j0	7.8 – j5.6
225	0.58 + j2.6	5.0 – j3.2
400	3.00 + j5.9	3.2 – j0.6
500	4.80 + j3.0	2.9 + j1.2

NOTE: Z_{in} & Z_{OL}* are given from base–to–base and collector–to–collector respectively.

Figure 6. Series Equivalent Input/Output Impedance

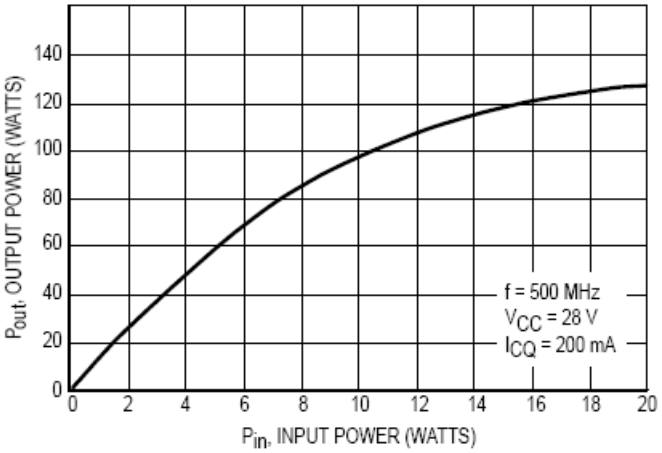

Figure 7. Class AB Output Power versus Input Power

M/A-COM Technology Solutions Inc. (MACOM) and its affiliates reserve the right to make changes to the product(s) or information contained herein without notice.
Visit www.macom.com for additional data sheets and product information.

For further information and support please visit:
https://www.macom.com/support

The RF Line Controlled "Q" Broadband Power Transistor
100W, 30 to 500MHz, 28V

Rev. V1

PACKAGE DIMENSIONS

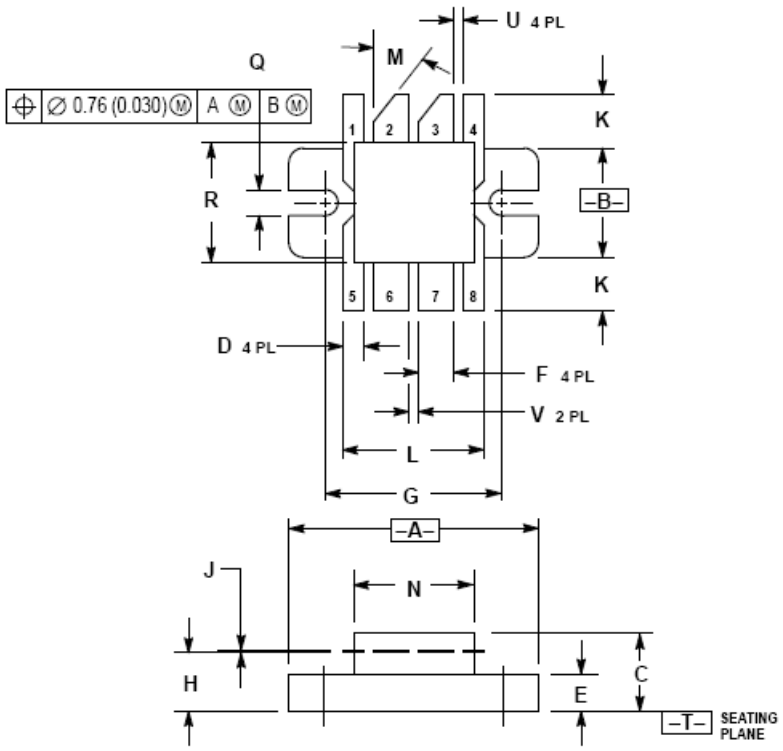

NOTES:
1. DIMENSIONING AND TOLERANCING PER ANSI Y14.5M, 1982.

DIM	MILLIMETERS MIN	MILLIMETERS MAX	INCHES MIN	INCHES MAX
A	22.60	23.11	0.890	0.910
B	9.52	10.03	0.375	0.395
C	6.65	7.16	0.262	0.282
D	1.60	1.95	0.063	0.077
E	2.94	3.40	0.116	0.134
F	2.87	3.22	0.113	0.127
G	16.51 BSC		0.650 BSC	
H	4.01	4.36	0.158	0.172
J	0.07	0.15	0.003	0.006
K	4.34	4.90	0.171	0.193
L	12.45	12.95	0.490	0.510
M	45° NOM		45° NOM	
N	1.051	11.02	0.414	0.434
Q	3.04	3.35	0.120	0.132
R	9.90	10.41	0.390	0.410
U	1.02	1.27	0.040	0.050
V	0.64	0.89	0.025	0.035

STYLE 1:
PIN 1. EMITTER (COMMON)
2. COLLECTOR
3. COLLECTOR
4. EMITTER (COMMON)
5. EMITTER (COMMON)
6. BASE
7. BASE
8. EMITTER (COMMON)

CASE 744A–01
ISSUE C

M/A-COM Technology Solutions Inc. (MACOM) and its affiliates reserve the right to make changes to the product(s) or information contained herein without notice.
Visit www.macom.com for additional data sheets and product information.

For further information and support please visit:
https://www.macom.com/support

M/A-COM Technology Solutions Inc. All rights reserved.

Information in this document is provided in connection with M/A-COM Technology Solutions Inc ("MACOM") products. These materials are provided by MACOM as a service to its customers and may be used for informational purposes only. Except as provided in MACOM's Terms and Conditions of Sale for such products or in any separate agreement related to this document, MACOM assumes no liability whatsoever. MACOM assumes no responsibility for errors or omissions in these materials. MACOM may make changes to specifications and product descriptions at any time, without notice. MACOM makes no commitment to update the information and shall have no responsibility whatsoever for conflicts or incompatibilities arising from future changes to its specifications and product descriptions. No license, express or implied, by estoppels or otherwise, to any intellectual property rights is granted by this document.

THESE MATERIALS ARE PROVIDED "AS IS" WITHOUT WARRANTY OF ANY KIND, EITHER EXPRESS OR IMPLIED, RELATING TO SALE AND/OR USE OF MACOM PRODUCTS INCLUDING LIABILITY OR WARRANTIES RELATING TO FITNESS FOR A PARTICULAR PURPOSE, CONSEQUENTIAL OR INCIDENTAL DAMAGES, MERCHANTABILITY, OR INFRINGEMENT OF ANY PATENT, COPYRIGHT OR OTHER INTELLECTUAL PROPERTY RIGHT. MACOM FURTHER DOES NOT WARRANT THE ACCURACY OR COMPLETENESS OF THE INFORMATION, TEXT, GRAPHICS OR OTHER ITEMS CONTAINED WITHIN THESE MATERIALS. MACOM SHALL NOT BE LIABLE FOR ANY SPECIAL, INDIRECT, INCIDENTAL, OR CONSEQUENTIAL DAMAGES, INCLUDING WITHOUT LIMITATION, LOST REVENUES OR LOST PROFITS, WHICH MAY RESULT FROM THE USE OF THESE MATERIALS.

MACOM products are not intended for use in medical, lifesaving or life sustaining applications. MACOM customers using or selling MACOM products for use in such applications do so at their own risk and agree to fully indemnify MACOM for any damages resulting from such improper use or sale.

Looking for pricing, stock, or lifecycle information?

Click below to explore more details on WIN SOURCE:

- View MRF393 on WIN SOURCE
- M/A-Com Technology Solutions Information

Optimize Your Supply Chain with WIN SOURCE Solutions

- Global Sourcing Solution
- Obsolete Management
- Cost Control Management
- Shortage Management
- Alternative Solution
- Excess Inventory Management