SURFACE MOUNT

Directional Coupler

DBTC-10-4-75+

75Ω 10 dB 5 to 1000 MHz

FEATURES

- Very Flat Coupling
- Very Broadband, Multi Octave
- Temperature Stable, LTCC Base
- All Welded Construction
- Leads Attached for Better Solderability
- Micro Miniature Coupler
- Aqueous Washable
- Protected by US Patents 6,140,887 & 6,784,521

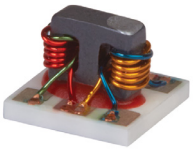

Generic photo used for illustration purposes only

CASE STYLE: AT790-1

+RoHS Compliant
The +Suffix identifies RoHS Compliance.
See our website for methodologies and qualifications

APPLICATIONS

- Cable TV

ELECTRICAL SPECIFICATIONS AT +25°C

Parameter	Condition (MHz)	Min.	Typ.	Max.	Unit
Frequency Range		5		1000	MHz
Mainline Loss[1]	5-50 50-500 500-1000		1.5 1.4 1.5	2.2 2.0 2.0	dB
Nominal Coupling	5-1000		10.5±0.5		dB
Coupling Flatness	5-1000			±0.7	dB
Directivity	5-50 50-500 500-1000	16 13	21 20 16		dB
VSWR[2]	5-1000		1.3		:1
Input Power	5-500 500-1000			0.5 1.0	W

1. Includes theoretical coupled power loss of 0.4 dB at 10 dB coupling.
2. For coupled port VSWR above 500 MHz, 1.6:1 typ.

ABSOLUTE MAXIMUM RATINGS

Parameter	Ratings
Operating Temperature	-40°C to +85°C
Storage Temperature	-55°C to +100°C

Permanent damage may occur if any of these limits are exceeded.

ELECTRICAL SCHEMATIC

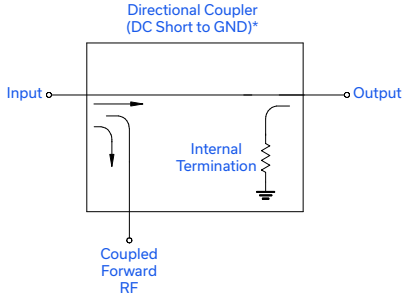

* Electrical schematic is for directional coupler with internal transformer(s) that routes DC from RF ports to ground.

SURFACE MOUNT

Directional Coupler DBTC-10-4-75+

75Ω 10 dB 5 to 1000 MHz

PIN CONNECTIONS

INPUT	3
OUTPUT	4
COUPLED	1
GROUND	2
ISOLATE (DO NOT USE)	6

OUTLINE DRAWING

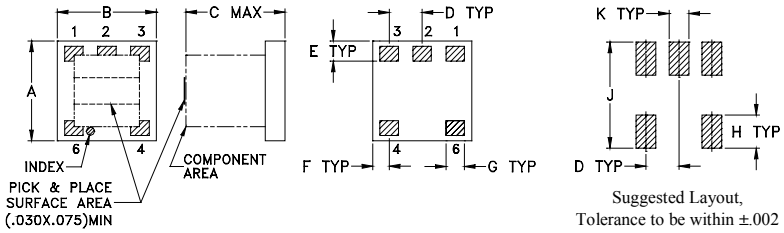

PRODUCT MARKING: N/A

DEMO BOARD MCL P/N: TB-DBTC10-4-75+

SUGGESTED PCB LAYOUT (PL-151)

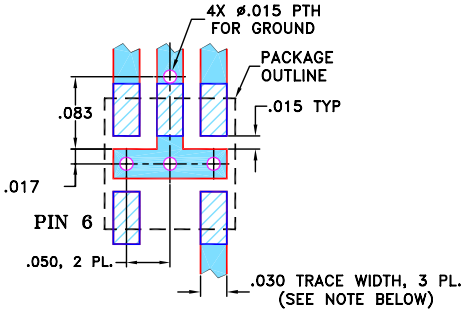

NOTES: 1. TRACE WIDTH IS SHOWN FOR ROGERS RO4350B WITH DIELECTRIC THICKNESS 0.030" ± 0.002"; COPPER: 1/2 OZ. EACH SIDE. FOR OTHER MATERIALS TRACE WIDTH MAY NEED TO BE MODIFIED.
2. BOTTOM SIDE OF THE PCB IS CONTINUOUS GROUND PLANE.

DENOTES PCB COPPER LAYOUT WITH SMOBC (SOLDER MASK OVER BARE COPPER)

DENOTES COPPER LAND PATTERN FREE OF SOLDER MASK

OUTLINE DIMENSIONS (Inches / mm)

A	B	C	D	E	F	G	H	J	K	wt
.150	.150	.150	.050	.030	.025	.028	.050	.160	.030	grams
3.81	3.81	3.81	1.27	0.76	0.64	0.71	1.27	4.06	0.76	0.10

TAPE & REEL INFORMATION: F17

SURFACE MOUNT

Directional Coupler DBTC-10-4-75+

75Ω 10 dB 5 to 1000 MHz

TYPICAL PERFORMANCE DATA

Frequency (MHz)	Mainline Loss (dB) In-Out	Coupling (dB) In-Cpl	Directivity (dB)	Return Loss (dB) In	Out	Cpl
5	1.53	10.44	21.95	12.96	18.66	14.22
7	1.45	10.32	21.83	13.63	20.55	15.21
10	1.39	10.24	21.71	14.11	22.29	15.95
30	1.37	10.21	21.54	14.66	25.03	16.80
50	1.38	10.21	21.49	14.79	25.45	16.88
70	1.38	10.22	21.42	14.86	25.51	16.83
100	1.39	10.24	21.31	14.98	25.34	16.64
500	1.33	10.35	19.83	16.88	19.74	11.59
700	1.34	10.46	19.25	18.06	18.15	9.84
1000	1.41	10.70	18.57	16.64	18.44	8.57

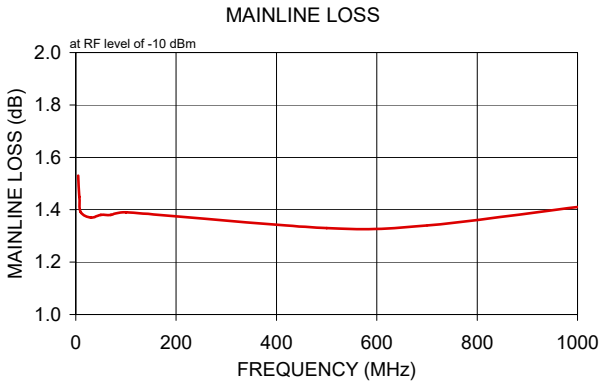

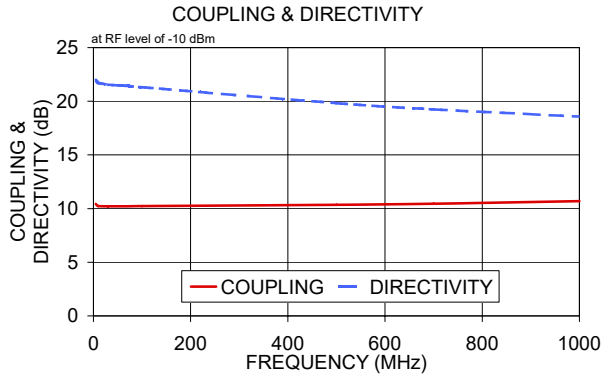

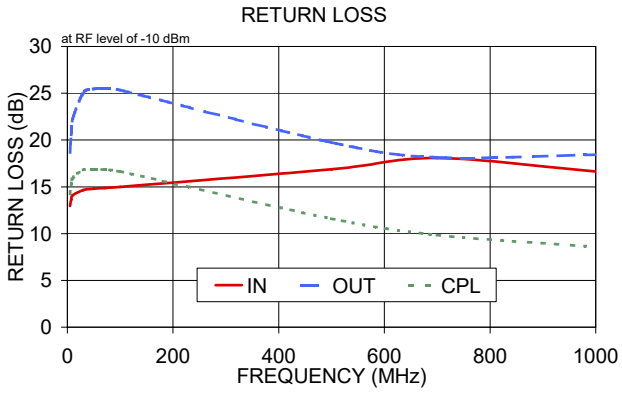

NOTES

A. Performance and quality attributes and conditions not expressly stated in this specification document are intended to be excluded and do not form a part of this specification document.

B. Electrical specifications and performance data contained in this specification document are based on Mini-Circuit's applicable established test performance criteria and measurement instructions.

C. The parts covered by this specification document are subject to Mini-Circuits standard limited warranty and terms and conditions (collectively, "Standard Terms"); Purchasers of this part are entitled to the rights and benefits contained therein. For a full statement of the standard. Terms and the exclusive rights and remedies thereunder, please visit Mini-Circuits' website at www.minicircuits.com/terms/viewterm.html

Looking for pricing, stock, or lifecycle information?

Click below to explore more details on WIN SOURCE:

- View DBTC-10-4-75+ on WIN SOURCE
- Mini-Circuits Information

Optimize Your Supply Chain with WIN SOURCE Solutions

- Global Sourcing Solution
- Obsolete Management
- Cost Control Management
- Shortage Management
- Alternative Solution
- Excess Inventory Management