WINSOURCE ELECTRONICS

THE DATASHEET OF

ERG-2SJ132

Metal (Oxide) Film Resistors

Type: **ERG(X)S (Small size)**
(0.5 W, 1 W, 2 W, 3 W, 5 W)
ERG(X)F (Anti-heat conducting for PCB)
(1 W, 2 W, 3 W, 5 W)



Features

- Miniaturized
  50 % smaller compared to existing models
- Non-flammable
- High Reliability
- Automatic Insertion
- Reference Standards
  IEC 60115-2, IEC 60115-4, JIS C 5201-4, EIAJ RC-2138
- RoHS compliant

Explanation of Part Numbers

Ex.1 : ERX type

1	2	3	4	5	6	7	8	9	10	11	12
E	R	X		2	S	Z	J	W	1	R	0	E

Product Code	
ERX	Metal Film Resistors

Power Rating at 70 °C	
12	0.5 W
1	1 W
2	2 W
3	3 W
5	5 W

Style · Specification	
S	Small size 0.5 W to 5 W
F	Small size Anti-heat conducting type (Fe lead wire) 1 W to 5 W

Resistance Tolerance	
J	±5 %
G	±2 %

Resistance Value
The first two digits are significant figures of resistance and the third one denotes number of zeros following.
Decimal point is expressed by
(Ex.) 1R0 : 1.0 Ω

"Z" is added according to resistance.

Part No.	Resistance Tolerance	Resistance Value Range (Ω) ERX□□SZ	Resistance Value Range (Ω) ERX□□S
ERX12S	±5 %	0.10 to 0.18	0.20 to 9.1
	±2 %	0.10 to 0.91	1.0 to 9.1
ERX1S	±5 %	0.10 to 0.18	0.20 to 9.1
ERX1F	±2 %	0.10 to 0.91	1.0 to 9.1
ERX2S	±5 %	0.10 to 0.20	0.22 to 9.1
ERX2F	±2 %	0.10 to 0.91	1.0 to 9.1
ERX3S	±5 %	0.10 to 0.20	0.22 to 9.1
ERX3F	±2 %	0.10 to 0.91	1.0 to 9.1
ERX5S	±5 %	—	0.33 to 9.1
ERX5F	±2 %		1.0 to 9.1

The matrix of forming and packaging is as shown in the table below.

Code	Forming / Packaging	Forming & Taping matrix 12S	1S	2S	3S	5S	1F	2F	3F	5F
□···□	Straight lead wire type	○	○	○	○	○	○	○	○	○
□···P	Cut & Forming type	○	○	○	○	○				
□···V	Axial taping type (Straight lead)	○	○	○	○		○	○	○	
U···V	Axial taping type (Stand off)		○	○	○					
□···E	Radial taping type (E type)	○	○	○						
W···E	Radial taping type (WE type)	○	○	○	○					
□··H	Cut & Forming type						○	○	○	○
S···E	Radial taping type (SE type)						○	○	○	

The above example 1 shows a small metal film resistor, 2 W power rating, resistance value of 1.0 Ω, tolerance ±5 %, and package of radial taping.

Ex.2 : ERG type

1	2	3	4	5	6	7	8	9	10	11	12
E	R	G		2	S	J	W	1	0	3	E

Product Code	
ERG	Metal Oxide Film Resistors

Power Rating at 70 °C	
12	0.5 W
1	1 W
2	2 W
3	3 W
5	5 W

Style · Specification	
S	Small size 0.5 W to 5 W
F	Small size Anti-heat conducting type (Fe lead wire) 1 W to 5 W

Resistance Tolerance	
J	±5 %
G	±2 %

Resistance Value
The first two digits are significant figures of resistance and the third one denotes number of zeros following.
Decimal point is expressed by
(Ex.) 103 : 10 kΩ

The matrix of forming and packaging is as shown in the table below.

Code	Forming / Packaging	Forming & Taping matrix 12S	1S	2S	3S	5S	1F	2F	3F	5F
□···□	Straight lead wire type	○	○	○	○	○	○	○	○	○
□···P	Cut & Forming type	○	○	○	○	○				
□···V	Axial taping type(Straight lead)	○	○	○	○		○	○	○	
U···V	Axial taping type(Stand off)		○	○	○					
□···E	Radial taping type(E type)	○	○	○						
W···E	Radial taping type(WE type)	○	○	○	○					
□···H	Cut & Forming type					○	○	○	○	○
S···E	Radial taping type(SE type)					○	○	○		

The above example 2 shows a small metal oxide film resistor, 2 W power rating, resistance value of 10 kΩ, tolerance ±5 %, and package of radial taping.

Design and specifications are each subject to change without notice. Ask factory for the current technical specifications before purchase and/or use.
Should a safety concern arise regarding this product, please be sure to contact us immediately.

Construction

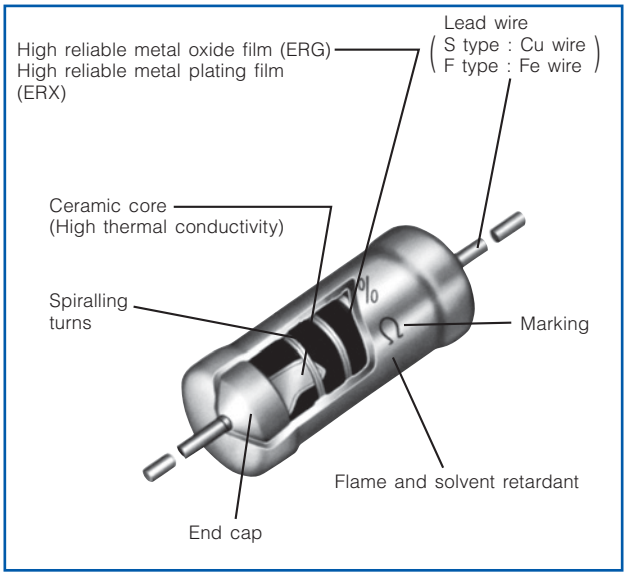

Dimensions in mm (not to scale)

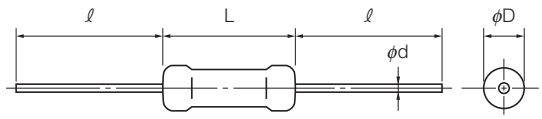

Part No.	Dimensions (mm)				Mass (Weight) [g/pc.]
	L	ϕD	ℓ	ϕd	
ERG(X)12S	$6.35^{+0.65}_{-0.35}$	$2.3^{+0.5}_{-0.3}$	$30.0^{\pm3.0}$	$0.65^{\pm0.05}$	0.26
ERG(X)1S	$9.00^{+1.50}_{-1.00}$	$2.8^{\pm0.5}$	$30.0^{\pm3.0}$	$0.65^{\pm0.05}$	0.33
ERG(X)1F				$0.80^{\pm0.05}$	
ERG(X)2S ERG(X)2F	$12.00^{+1.50}_{-1.00}$	$4.0^{\pm1.0}$	$30.0^{\pm3.0}$	$0.80^{\pm0.05}$	0.66
ERG(X)3S ERG(X)3F	$15.00^{\pm1.50}$	$5.5^{\pm1.0}$	$38.0^{\pm3.0}$	$0.80^{\pm0.05}$	1.47
ERG(X)5S ERG(X)5F	$24.00^{\pm1.50}$	$8.0^{\pm1.0}$	$38.0^{\pm3.0}$	$0.80^{\pm0.05}$	3.54

Ratings

Part No.	Power Rating at 70 °C (W)	Limiting Element Voltage[1] (V)	Maximum Overload Voltage[2] (V)	Maximum Intermittent Overload Voltage[3] (V)	Dielectric Withstanding Voltage (VAC)	Res. Tol. (%)[4]	Resistance Range (Ω)[5] min.[6]	Resistance Range (Ω)[5] max.	T.C.R. ($\times10^{-6}$/°C)	Standard Resistance Value
ERG(X)12S	0.5	300	600	600	350	G (±2)	1	22 k	±350	E24
						J (±5)	0.2	47 k		
ERG(X)1S ERG(X)1F	1	350	600	600	350	G (±2)	1	68 k	±350	E24
						J (±5)	0.2	100 k		
ERG(X)2S ERG(X)2F	2	350	700	1000	600	G (±2)	1	100 k	±350	E24
						J (±5)	0.22	100 k		
ERG(X)3S ERG(X)3F	3	350	700	1000	1000	G (±2)	1	100 k	±300	E24
						J (±5)	0.22	100 k		
ERG(X)5S ERG(X)5F	5	500	1000	1500	1000	G (±2)	1	100 k	±200	E24
						J (±5)	0.33	100 k		

(1) Rated Continuous Working Voltage (RCWV) shall be determined from RCWV=$\sqrt{\text{Power Rating}\times\text{Resistance Value}}$ or Limiting Element Voltage listed above whichever less.
(2) Overload (Short-time Overload) Test Voltage (SOTV) shall be determined from SOTV=2.5×Power Rating or max. Overload Voltage listed above whichever less.
(3) Intermittent Overload Test Voltage (IOTV) shall be determined from IOTV=4.0×Power Rating or max. Intermittent Overload Voltage listed above whichever less.
(4) Resistance tolerance is of use besides range listed, please inquire.
(5) Resistance Range Type ERG : ≧10 Ω
Type ERX : ≦9.1 Ω
(6) As for the low resistance value range, "Z" is given to the part number. (Refer to the explanation of part numbers.)

✻ Z type is non standard resistance values.

Code	Part No.	Res.Tol.	Res. Value Range	Code	Part No.	Res.Tol.	Res. Value Range
Z	12S	±2 %	0.1 to 0.91 Ω	Z	2S	±2 %	0.1 to 0.91 Ω
		±5 %	0.1 to 0.18 Ω		2F	±5 %	0.1 to 0.2 Ω
	1S	±2 %	0.1 to 0.91 Ω		3S	±2 %	0.1 to 0.91 Ω
	1F	±5 %	0.1 to 0.18 Ω		3F	±5 %	0.1 to 0.2 Ω

Power Derating Curve

For resistors operated in ambient temperatures above 70 °C, power rating shall be derated in accordance with the figure on the right.

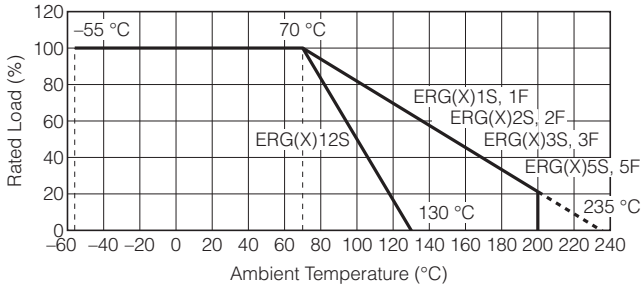

Metal (Oxide) Film Resistors Packaging Methods

Taped & Box

ERG(X)□□S□□□□V

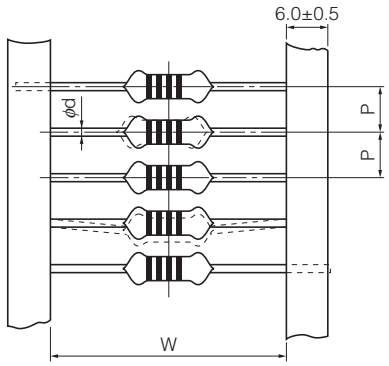

Stand-off Taped & Box

ERG(X)□□S□U□□□V

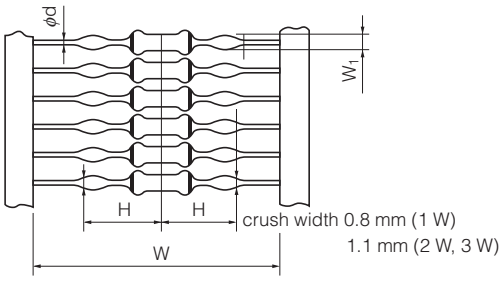

Part Number	Standard Quantity (pcs./box)	Taping (mm)						Box (mm)		
		P	50×P	W	H	W_1	ϕd	a	b	c
ERG(X) 12S□□□□□V	2,000	$5.0^{\pm0.3}$	$250^{\pm2}$	$52.0^{\pm1.5}$	—	—	$0.65^{\pm0.05}$	85	80	255
ERG(X) 1S□□□□□V	2,000	$5.0^{\pm0.3}$	$250^{\pm2}$	$52.0^{\pm1.5}$	—	—	$0.65^{\pm0.05}$	85	80	255
ERG(X) 1S□U□□□V					$12.0^{0}_{-2.0}$	$1.20^{+0.15}_{0}$				
ERG(X) 2S□□□□□V	1,000	$5.0^{\pm0.3}$	$250^{\pm2}$	$52.0^{\pm1.5}$	—	—	$0.80^{\pm0.05}$	85	80	255
ERG(X) 2S□U□□□V					$15.5^{0}_{-2.0}$	$1.40^{+0.15}_{0}$				
ERG(X) 3S□□□□□V	1,000	$10.0^{\pm0.5}$	$500^{\pm2}$	$74.0^{\pm2.0}$	—	—	$0.80^{\pm0.05}$	105	100	325
ERG(X) 3S□U□□□V					$23.0^{0}_{-2.0}$	$1.4^{+0.15}_{0}$				

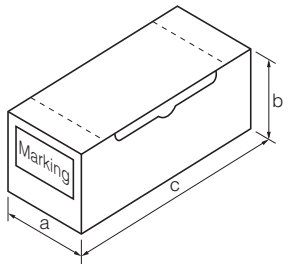

Cut & Formed Type

ERG(X)□□S□□□□P

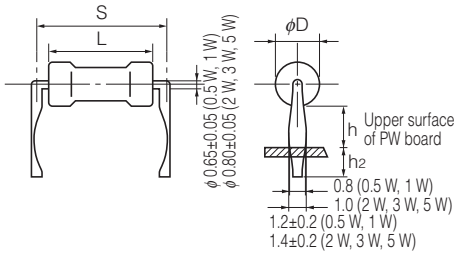

Part Number	Standard Quantity (pcs./box)	Dimensions (mm)				
		L	ϕD	S	h	h_2
ERG(X) 12S□□□□P	1,000	$6.35^{+0.65}_{-0.35}$	$2.3^{+0.5}_{-0.3}$	$10.0^{\pm1.5}$	$4.0^{\pm1.5}$	$4.0^{\pm1.5}$
ERG(X) 1S□□□□P	1,000	$9.00^{+1.50}_{-1.00}$	$2.8^{\pm0.5}$	$12.5^{\pm1.5}$	$4.0^{\pm1.5}$	$4.0^{\pm1.5}$
ERG(X) 2S□□□□P	1,000	$12.00^{+1.50}_{-1.00}$	$4.0^{\pm1.0}$	$15.0^{\pm1.5}$	$6.0^{\pm1.5}$	$4.0^{\pm1.5}$
ERG(X) 3S□□□□P	1,000	$15.00^{\pm1.50}$	$5.5^{\pm1.0}$	$20.0^{\pm2.0}$	$6.5^{\pm1.5}$	$4.0^{\pm1.5}$
ERG(X) 5S□□□□P	500	$24.00^{\pm1.50}$	$8.0^{\pm1.0}$	$30.0^{\pm2.0}$	$7.5^{\pm1.5}$	$4.0^{\pm1.5}$

ERG(X)□F□□□□H

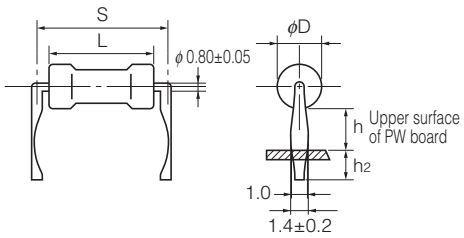

Part Number	Standard Quantity (pcs./box)	Dimensions (mm)				
		L	ϕD	S	h	h_2
ERG(X)1F□□□□H	1,000	$9.0^{+1.5}_{-1.0}$	$2.8^{\pm0.5}$	$12.5^{\pm1.5}$	$8^{\pm2}$	$4.0^{\pm1.5}$
ERG(X)2F□□□□H	1,000	$12.0^{+1.5}_{-1.0}$	$4.0^{\pm1.0}$	$15.0^{\pm1.5}$	$6^{\pm2}$	$5.0^{\pm1.5}$
ERG(X)3F□□□□H	1,000	$15.0^{\pm1.5}$	$5.5^{\pm1.0}$	$20.0^{\pm2.0}$	$10^{\pm2}$	$5.0^{\pm1.5}$
ERG(X)5F□□□□H	500	$24.0^{\pm1.5}$	$8.0^{\pm1.0}$	$30.0^{\pm2.0}$	$10^{\pm2}$	$5.0^{\pm1.5}$

Design and specifications are each subject to change without notice. Ask factory for the current technical specifications before purchase and/or use.
Should a safety concern arise regarding this product, please be sure to contact us immediately.

For Panasert Automatic Insertion Machine Radial Taped & Box

ERG(X)□□S□□□□E (12S, 1S, 2S)

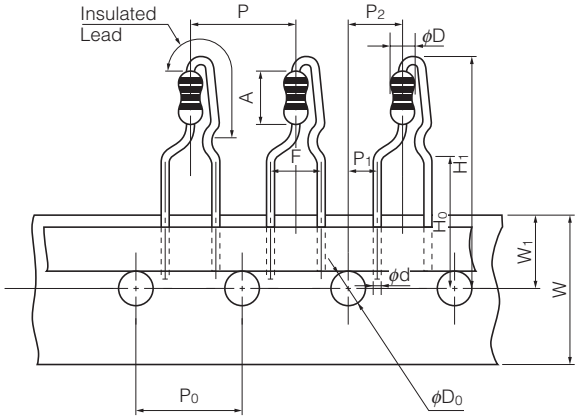

Dimensions (mm)		Dimensions (mm)		Dimensions (mm)			Dimensions (mm)		Dimensions (mm)		
P	12.7±1.0	W	18.0±0.5	H1	12S	32 max.	A	12S	$6.35^{+0.65}_{-0.35}$	φD	12S	$2.3^{+0.5}_{-0.3}$
P0	12.7±0.3	W1	9.0±0.5		1S	32 max.		1S	$9.0^{+1.5}_{-1.0}$		1S	2.8±0.5
P1	3.85±0.70				2S	38 max.		2S	$12.0^{+1.5}_{-1.0}$		2S	4.0±1.0
P2	6.35±1.00			H0	16.0±0.5		φd	0.65±0.05				
F	5.0±0.8			φD0	4.0±0.2							

● Radial Tape Package Specifications

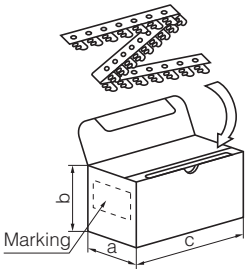

Part Number	Dimensions (mm)			Standard Quantity (pcs./box)
	a	b	c	
ERG(X) 12S□□□□E	46	130	335	2,000
ERG(X) 1S□□□□E	46	130	335	2,000
ERG(X) 2S□□□□E	49	100	335	1,000

For Panasert Automatic Insertion Machine Radial Taped & Box

ERG(X)□□S□W□□□E (12S, 1S, 2S, 3S)

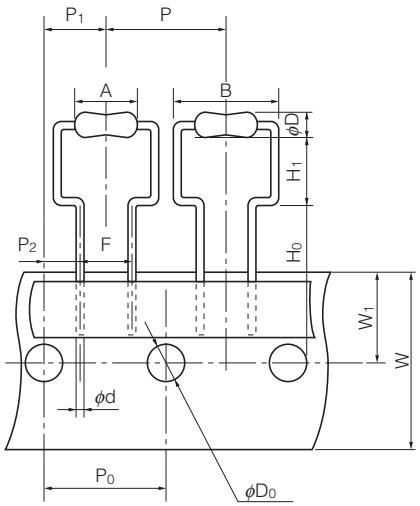

Dimensions (mm)			Dimensions (mm)		
P	12S	12.7±1.0	φD0	12S, 1S, 2S, 3S	4.0±0.2
	1S, 2S, 3S	30.0±1.0	A	12S	$6.35^{+0.65}_{-0.35}$
P0	12S	12.7±0.3		1S	$9.0^{+1.5}_{-1.0}$
	1S, 2S, 3S	15.0±0.3		2S	$12.0^{+1.5}_{-1.0}$
P1	12S	6.35±1.00		3S	15.0±1.5
	1S, 2S, 3S	7.5±1.0	B	12S	11.2 max.
P2	12S	3.85±0.70		1S	14.0 max.
	1S, 2S, 3S	3.75±0.50		2S	17.0 max.
F	12S	5.0±0.5		3S	21.0 max.
	1S, 2S, 3S	7.5±0.8	φD	12S	$2.3^{+0.5}_{-0.3}$
W	12S, 1S, 2S, 3S	18.0±0.5		1S	2.8±0.5
W1	12S, 1S, 2S, 3S	9.0±0.5		2S	4.0±1.0
H0	12S	16.0±0.5		3S	5.5±1.0
	1S, 2S	18.0±1.0	φd	12S	φ0.65±0.05
	3S	19.0±1.0		1S, 2S, 3S	φ0.80±0.05
H1	12S	$6.5^{+0.6}_{0}$			
	1S, 2S	$6.5^{+1.0}_{0}$			
	3S	$8.0^{+1.0}_{0}$			

Design and specifications are each subject to change without notice. Ask factory for the current technical specifications before purchase and/or use.
Should a safety concern arise regarding this product, please be sure to contact us immediately.

For Panasert Automatic Insertion Machine Radial Taped & Box

ERG(X)□F□S□□□E (1F, 2F, 3F)

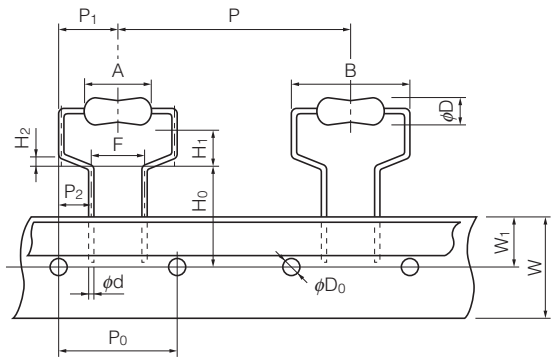

Dimensions (mm)			Dimensions (mm)		
P	30.0±1.0		H_2	1.0±0.3	
P_0	15.0±0.3		ϕD_0	4.0±0.2	
P_1	7.5±1.0		A	1F	$9.0^{+1.5}_{-1.0}$
P_2	3.75±0.50			2F	$12.0^{+1.5}_{-1.0}$
F	7.5±0.8			3F	15.0±1.5
W	18.0±0.5		B	1F	14 max.
W_1	9.0±0.5			2F	17 max.
H_0	$16.0^{+1.0}_{0}$			3F	21 max.
H_1	1F	$7.0^{+1.0}_{0}$	ϕD	1F	2.8±0.5
	2F	$8.0^{+1.0}_{0}$		2F	4.0±1.0
	3F	$9.0^{+1.0}_{0}$		3F	5.5±1.0
			ϕd	0.80±0.05	

● Radial Tape Package Specifications

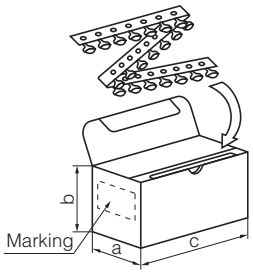

Part No.	Dimensions (mm)			Standard Quantity (pcs./box)
	a	b	c	
ERG(X)12S□W□□□E	46	145	325	2,000
ERG(X) 1S□W□□□E	49	150	317	1,000
ERG(X) 1F□ S□□□E				
ERG(X) 2S□W□□□E	49	150	317	500
ERG(X) 2F□ S□□□E				
ERG(X) 3F□ S□□□E	49	190	315	500

Design and specifications are each subject to change without notice. Ask factory for the current technical specifications before purchase and/or use.
Should a safety concern arise regarding this product, please be sure to contact us immediately.

Hot-spot Temperature (for Reference)

The temperature of the resistor body increases with the curve below. A touching vinyl wire may cause damages to resistor element. Do not place vinyl wires around resistors and be sure to consider where the resistors will be placed.

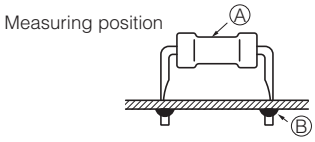

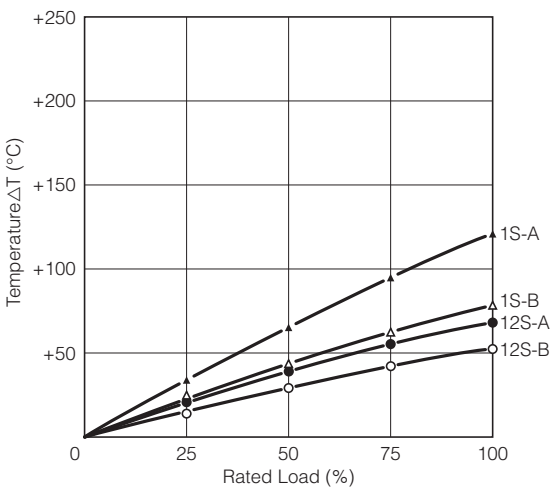

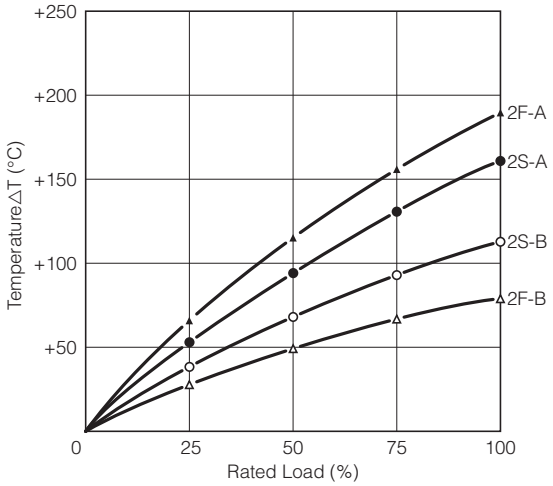

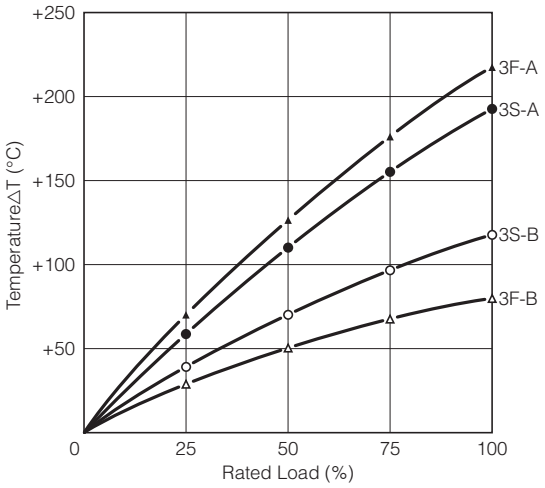

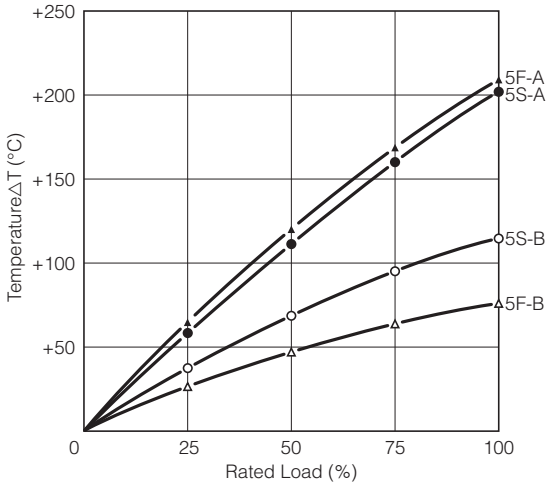

⚠ Safety Precautions

The following are precautions for individual products. Please also refer to the common precautions for Fixed Resistors in this catalog.

1. Transient voltage
   If there is a possibility that the transient phenomenon (significantly high voltage applied in a short time) may occur or that a high voltage pulse may be applied, make sure to evaluate and check the characteristics of Metal(Oxide) Film Resistors (hereafter called the resistors) mounted on your product rather than only depending on the calculated power limit or steady-state conditions to complete the design or decide to use the resistors.
2. The resistors are covered with a special coating. Do not apply shock or vibration to them, or pinch them with long-nose pliers. Otherwise, the resistors may be damaged.
3. Do not apply excessive tension to the lead-connected sections. When bending the lead wire, do not apply excessive stress to the resistors and provide the wire with a natural curvature.
4. Do not brush the resistors during or after the cleaning process, which may be conducted after soldering. Otherwise, the coating film may be damaged.

(Data for Reference)

Pulse Characteristics (Usual)

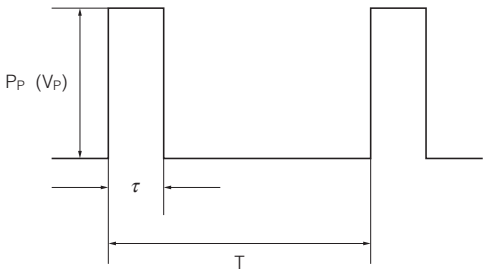

P_P : Pulse limit power (W)
V_P : Pulse limit voltage (V)
τ : Pulse continuous time (s)
T : Period (s)
V_R : Rated voltage (V)
P : Rated power (W)
R : Resistance value (Ω)
$V_{p\ max.}$: Max. pulse limit voltage (V)

Withstand pulse limit power is calculated by the next method.

$P_P = K \cdot P \cdot T/\tau$

$V_P = \sqrt{K \cdot P \cdot R \cdot T/\tau}$

Reference to the right about a fixed number of $V_{P\ max.}$

- T>1(s) → T=1(s)
- T/τ>100 → T/τ=100
- P_P<P → P stands for P_P
  (V_P<V_R → V_R stands for V_P)
- Added voltage≦$V_{p\ max.}$
- P_P or V_P is referent value
  Conditions: Pulse added time=1000 h
  Resistance change=±5 %
  Room temperature

Part No.	K	$V_{P\ max.}$ (V)
ERG(X) 12S	0.5	600
ERG(X) 1S	0.5	600
ERG(X) 2S	0.5	700
ERG(X) 3S	0.5	700
ERG(X) 5S	0.5	1000

Looking for pricing, stock, or lifecycle information?

Click below to explore more details on WIN SOURCE:

- View ERG-2SJ132 on WIN SOURCE
- Panasonic Information

Optimize Your Supply Chain with WIN SOURCE Solutions

- Global Sourcing Solution
- Obsolete Management
- Cost Control Management
- Shortage Management
- Alternative Solution
- Excess Inventory Management